

FY 2025 Hachioji City Medical Screening Guide

To receive following cancer screenings, **contact a designated medical facility directly to schedule your appointment.**

Gastric Cancer Endoscopic Screening	Eligible persons	Residents aged 50 years or older (born on or before March 31, 1976) (Every 2 years)	Copayment	3,080 yen <small>(Actual cost= 20,000 yen)</small>
	Details	Interview and upper endoscopy (gastroendoscopy)		
Lung Cancer Screening (Tuberculosis screening)	Eligible persons	Residents aged 40 years or older (born on or before March 31, 1986)	Copayment	1,100 yen <small>(Actual cost=6,500 yen)</small>
	Details	Interview and chest x-ray (All X-ray data will be reviewed by two doctors.) *A sputum test may be ordered by a doctor.		
Colorectal Cancer Screening	Eligible persons	Residents aged 40 years or older (born on or before March 31, 1986)	Copayment	880 yen <small>(Actual cost=4,500 yen)</small>
	Details	Interview and fecal occult blood test (a test that checks for hidden blood in a stool sample.)		
<p>●For those who received the screening and tested negative in the last fiscal year, the test kit will be sent by postal mail. (For those who had an abnormal test result, please follow the instructions provided by the medical facility where you received follow-up tests.)</p> <p>●For those who did not receive this screening in the last fiscal year, please receive the test kit from the medical facility that you have an appointment with. (The kit will not be provided by the city.)</p>		<p>◎About the test kit</p>	Package deal*	550 yen <small>(Actual cost=3,000 yen)</small>
Breast Cancer Screening	Eligible persons	Residents aged 40 years or older (born on or before March 31, 1986) (Every 2 years)	Copayment	2,200 yen <small>(Actual cost=13,000 yen)</small>
	Details	Interview, breast x-ray (mammography) *Visual palpation have been excluded since the FY2024 screening.		
Cervical Cancer Screening	Eligible persons	Female residents aged 20 years or older (born on or before March 31, 2006)	Copayment	1,100 yen <small>(Actual cost=8,000 yen)</small>
	Details	Interview, visual inspection, pap smear, pelvic/uterine exam *Recent research recommends the screening tests every 2 years.		

Booking period **Monday, May 12, 2025 - Friday, January 30, 2026**

*The same day appointment is not available.
*Please be aware that appointment availability is limited and booking may close early for some facilities.

Screening period **Sunday, June 1, 2025 - Saturday, January 31, 2026**

Venues Please refer to the back page for a list of medical facilities that offer screenings under the city's program.

How to get screened (Contact a designated facility directly to book an appointment.)

1. Schedule your appointment

Contact one of the facilities (listed on the back page) to schedule your appointment.

If you are exempt from FY2024 resident tax,
>>Apply to the city before booking an appointment.

A coupon voucher will be mailed if you are eligible.

⇒

2. Attend your appointment

Present your health insurance card (or Certificate of Eligibility), get screened and pay your copayment.

If you received a free coupon voucher...
>>Present the voucher at your appointment.

⇒

3. Get result

Gastric/lung/colorectal/breast cancer

Reviewed by a doctor.

Cervical Cancer

The result is typically sent by postal mail but it may be reviewed by a doctor in some cases.

One in two people develop cancer in their lifetime.
One in three deaths are caused by cancer.

Hachioji city's cancer screenings are available for applicable registered residents who have not got screened at their own or spousal workplace, at school or with any other opportunities including comprehensive physical examinations (ningen-dokku).

Take charge and get screened for yourself and for the ones you love.

Physical Exam Voucher



Especially for those who are enrolled with the national health insurance, the medical care system for seniors aged 75 and over as well as public assistance recipients, a physical exam voucher are mailed out in **late May**.

Other Screenings and Physical Exam Provided by the City

◎Apply online or by postal mail to receive the Hepatitis screening and the Physical Exam.

Hepatitis Screening	Eligible persons	Those who never get screened for hepatitis	Copayment Free <small>(Actual cost≈¥8,000 yen)</small>
	Details	Hepatitis B and C screening test	
Physical Exam for 18 - 39 Year Olds	Eligible persons	Residents aged 18 to 39 years (born between April 1, 1986 and March 31, 2008) ●National health insurance policy holders ●Dependents of any other health insurance policy holders ●Public assistance recipients	Copayment 2,200 yen <small>(Actual cost≈¥10,000)</small>
	Details	Interview, blood pressure test, urinalysis, blood test, etc.	

●Application opens on May 1 ●Coupons are mailed out in Late May ●Venues are listed on the back

◎A coupon will be mailed to all eligible residents for the following screening.

Dental and Periodontal Screening	Eligible persons	Residents aged 20, 30, 40, 50, 60 and 70 years <small>*The eligibility is based on the individual's age as of March 31, 2026.</small>	Copayment 500 yen <small>(Actual cost≈¥5,500)</small>
	Details	Interview, periodontal exam and more	
Dental Checkup for Seniors	Eligible persons	Residents aged 76 and 80 years <small>*The eligibility is based on the individual's age as of March 31, 2026.</small>	Copayment 500 yen <small>(Actual cost≈¥5,500)</small>
	Details	Interview, oral function exam and more	

●Coupons mailed out in Late May ●A list of Venues is enclosed with the coupon.

For Hepatitis Screening, Physical Exam for 18 - 39 Year Olds, Dental and Periodontal Screening, Dental Checkup for Seniors

Screening period	Sunday, June 1, 2025 - Saturday, January 31, 2026
------------------	--

How to get screened

Apply to the city (*)

Apply by postcard or envelope (one for each person) or online with the name of screening, your address, name, gender, date of birth and phone number.

⇒

Book an appointment

Please refer to the list of designated medical facilities enclosed with the screening notice and contact one directly to make an appointment.

⇒

Go to your appointment

Present your coupon, get screened and pay your copayment.

If you receive a voucher...

>>Present the voucher at your appointment.

⇒

Result

Reviewed by a doctor.

(*)Application is required for Hepatitis Screening and the Physical Exam for 18 - 39 Year Olds.

(*)For Dental and Periodontal Screening and Dental Checkup for Seniors, a coupon will be mailed to all eligible residents: no application is needed.

FY 2025

Hachioji City Gastric Cancer Endoscopic Screening

Eligible
persons

Residents aged 50 years and older (born on or before March 31, 1976)
(Every 2 years)



Please read the following thoroughly before your appointment.

◆ Anyone with following conditions should not receive the screening.

- ◆ Persons who have undergone a total gastrectomy
- ◆ Persons who are currently being treated or under follow-up care for gastric diseases
- ◆ Persons who are or might be pregnant
- ◆ Persons who are unable to tolerate the endoscopic procedures
- ◆ Persons who are suffering from respiratory failure, heart disease and high blood pressure
- ◆ Persons who are judged to be unable to tolerate the testing (The physician may decline the testing due to the physical and mental conditions of the patient.)
- ◆ Persons with obvious or suspected bleeding tendency (those taking antithrombotic drugs)
*For safety reasons, the above persons should not receive the screening; however, there may be some exceptional cases depending on the drug they are taking and facility's equipment. Please contact the facility which you wish to make your appointment with for detail.

◆ Sedation will not be given for safety reasons.

◆ All patients are asked to sign the consent form.

- ◆ Please receive the screening after being fully informed about the procedure.

◆ A biopsy may be ordered

- ◆ A biopsy may be performed on a suspected tumor by collecting its cells to check for cancer.
- ◆ The biopsy fee will be charged separately using your health insurance. (The consultation fee will apply to the following visit for the result reviewing.) Please have your health insurance card (or Certificate of Eligibility) when going to your appointment. (If you are a public assistance recipient, inform the medical facility when making an appointment. Please be aware that available facilities are limited.)

All precautions relating to the testing should be discussed at the time of appointment booking.

Testing may be declined

Endoscopy involves passing an endoscope through the throat or nostril, which places a certain burden on the body.

Please note that the doctor may, at his/her own discretion, decline the testing due to the physical conditions of the patient.

The City's Cancer Screening Program



Pros and Cons

The five government-recommended cancer screenings have the following **advantages** and **disadvantages**. The benefits of preventing cancer deaths have been proven to outweigh these low-probability disadvantages.

Pros

- ◆ Reduced mortality rate by early detection and early treatment of cancer
- ◆ Treatment with minimal physical stress is more likely to be achieved with early detection.

Cons

- ◆ A latent cancer may remain undetected.
- ◆ False-positive results can lead to unnecessary testing and treatment.
- ◆ Accidents associated with testing
- ◆ Anxiety before finding out the results

Data

Your screening history and results will be recorded and analyzed for the improvement of the program. Results of your further testing will be shared with the city.

Result

Be sure to undergo further testing when your result shows they are required. Even when your result says no further testing necessary, do consult with a physician if you have symptoms or concerns.

Get screened regularly

Everyone should undergo screenings **on a regular basis**.

Persons with symptoms

This program is meant for persons without ongoing symptoms.

If you are experiencing symptoms, have some concerns or are undergoing treatments or follow-up cares for an applicable cancer, please **seek treatment with using your health insurance**.

The screenings are recommended for...

The national government recommends cancer screenings for everyone who is **69 years old or younger**. The city has developed the second phase of the Cancer Control Promotion Plan (FY2024-2029) with the basic principle of "preventing premature deaths from cancer".

Details ▶



Be sure to undergo further testing if the screening result indicates the need.



If your cancer screening result indicates the need for further testing, it means that **the likelihood of cancer cannot be ruled out**. Further evaluation is required to determine the presence or absence of disease.

Further diagnostic testing for colorectal cancer is done with **colonoscopy**.

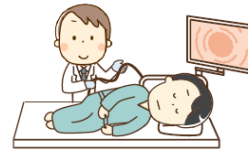
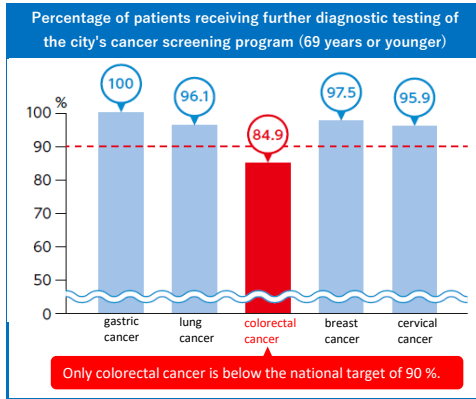

The fecal occult blood test should not serve as a diagnostic examination

- ✓ Because lesions do not always bleed, fecal occult blood tests can lead to the oversight of cancer.
- Do not assume bleeding to be non-emergent, such as hemorrhoids or menstruation**
- ✓ Early stage colorectal cancer may not cause any subjective symptoms.
- ✓ Source of bleeding may not be one and mixed with bleeding from the lesion.

Be sure to get further testing to best ensure your health.

The following persons are eligible for a free screening voucher

1. Public assistance recipients >> No application necessary (Please contact the city before making an appointment if you are new)

2. Persons exempt from FY2024 resident tax.

>>An application must be filed before getting screened. (Please note that paid fees are not refundable.)

(A free screening voucher that can be used for all eligible screenings will be mailed to you upon request.)

Please confirm the following before filling an application for the voucher.

◆Are all members of your household officially registered in Hachioji city as of January 1, 2024?

>>If you moved to Hachioji from another city after January 1, 2024, Tax Exemption Certificates for FY2024 of all 18+ year old household members issued by the previous municipality should be attached to your application.

◆Are all members of your household exempt from residence tax?

>>Please be aware that if any of your household member is not exempt or hasn't filed income, the whole members will not be eligible for the voucher.

Three Application Methods

1. Postal mail

- ◆Complete the below application form and glue it to a postcard or place it in an envelope and mail it to the city office.
- ◆An application is required for each eligible person.

2. Visit the City Office

- ◆Visit the Adult Health Section (1F, counter 14) of the city office.
- ◆Please present your legal ID (health insurance card (or Certificate of Eligibility) driver's license, etc.) at the counter.

3. Online

- ◆Hachioji city's website.
<https://www.city.hachioji.tokyo.jp/>
- You can apply online from the Electronic Application Service page linked below the Online Services box on the home page.
- Category search: "保健衛生・医療"
- Keyword search: "がん"

Application form

Screening Voucher Application for Tax Exempt Households	
I agree to information disclosure of the resident tax records of my household for the qualification.	
Address	
Kana	Gender
Name	M/F
Date of Birth	(yyyy/mm/dd) (years old)
Phone	

Mailing address:

〒192-8501
八王子市元本郷町
3-24-1
八王子市
健康医療部
成人保健課 行



The online application is available by scanning the matrix barcode below.



Designated medical institutions

for municipal medical checkups and cancer screenings

特●: Health checkup (metabolic syndrome/seniors/general/18-39 year olds) 下: Comprehensive checkup (Ningen-dokku) discount
 胃●: Gastric Cancer Endoscopic Screening * For the route of endoscopy (transnasal and transoral), please inquire the individual facilities.
 肺●: Lung Cancer Screening 子●: Cervical Cancer Screening
 大●: Colorectal Cancer Screening 肝●: Hepatitis Screening
 乳●: Breast Cancer Screening (Mammography)

Town	Facility Name	Phone	特胃肺大乳子肝
Central Area			
Yokoyama-cho	Hachioji ART Clinic	649-5130	●●●●●●
	Oi Naika Clinic	649-3195	●●●●●●
	Hachioji Yuai Ganka	622-8188	●●●●●●
Yoka-machi	Fukuhara Naika Clinic	623-3238	●●●●●●
Sennin-cho	Nishijima Sanfujinka lin	661-6642	●●●●●●
	Yamatata Clinic	669-8288	●●●●●●
	Sakai Naika lin	661-2539	●●●●●●
	Nakanoma Clinic Hinyokika	669-7733	●●●●●●
	Nishihachioji Matsumura Clinic	667-2121	●●●●●●
	Okuma Naika Clinic	667-3488	●●●●●●
	Yoshii Naika Shokakika lin	666-7661	●●●●●●
	Kurata lin	661-7915	●●●●●●
	Shinya Naika	673-3033	●●●●●●
Hiyoshi-cho	Sakamoto Clinic	622-2601	●●●●●●
Motohongo-cho	Wakabayashi Naika Clinic	622-0550	●●●●●●
Hiraoka-cho	Fukumaru Geka lin	622-4061	●●●●●●
	Akagami Shokaki Naika lin	622-0403	●●●●●●
Hon-cho	Shiina Naika	628-4170	●●●●●●
	Hagino lin	622-2206	●●●●●●
	Migita Clinic	0120-222-621	●●●●●●
Shin-cho	Hachioji Clinic Shincho	643-1321	●●●●●●
Myojin-cho	Tanaka Naika lin	645-6144	●●●●●●
	NS Clinic	648-5880	●●●●●●
	Keio Hachioji Yamakawa Clinic	660-7887	●●●●●●
	Yamada Women's Clinic	648-0870	●●●●●●
	Ito Naika Clinic	644-2770	●●●●●●
	Yamazaki Naika Tonyobyo Clinic	644-1010	●●●●●●
	Keio Hachioji Ekimae Shinryojo	645-8228	●●●●●●
	Keio Hachioji Clinic	645-7878	●●●●●●
	Jinwakai Sogo Byoin	644-3721	●●●●●●
	Hachioji Kenkokanri Center	648-1621	●●●●●●
Koyasu-machi	Izumi Clinic	649-4032	●●●●●●
	Akiyama Naika lin	643-0212	●●●●●●
	Suzuki Shinryojo	642-3923	●●●●●●
	Oshima lin	642-1932	●●●●●●
	Seichikai Kinen Byoin	624-5111	●●●●●●
	Kitahara Life Support Clinic	655-6665	●●●●●●
	Oshima Naika lin	620-7755	●●●●●●
Azuma-cho	Fujimori Naika Hachioji Riumachi Kogenbyo Clinic	649-2722	●●●●●●
	Hachioji Kyoritsu Shinryojo	639-7621	●●●●●●
	Hachioji Azumacho Clinic	646-6996	●●●●●●
Asahi-cho	Hachioji Naika Shokakinaika Clinic	649-3577	●●●●●●
	Magota Clinic	627-1175	●●●●●●
	Sora Ladies Clinic	649-8305	●●●●●●
	Aoki Naika lin	642-0045	●●●●●●
	Onaka Clinic	644-1127	●●●●●●
	Yokozeiki lin	642-5454	●●●●●●
Misaki-cho	Hachioji Nyusen Clinic	655-5355	●●●●●●
Minami-cho	Ichikawa Naika Clinic	620-2272	●●●●●●
Yorozu-cho	Taisei lin	622-4769	●●●●●●
	Okabe Clinic	622-3439	●●●●●●
	Hachioji Junkanki Clinic	620-3580	●●●●●●
	Hachioji Shokaki Byoin	626-5111	●●●●●●
Minami Shin-cho	Hikida Ladies Clinic	626-7711	●●●●●●
	Mamiya Byoin	625-0648	●●●●●●
Okado-machi	Ando Geka Naika Clinic	622-4561	●●●●●●
Dai-machi	Fujimori Naika Clinic	621-0300	●●●●●●

Town	Facility Name	Phone	特胃肺大乳子肝
Central Area			
Dai-machi	Hara Naika lin	625-7133	●●●●●●
	Takei lin	622-4093	●●●●●●
	Nagahama Naika lin	667-8651	●●●●●●
	Okuma Seikeigeka Clinic	629-1440	●●●●●●
Akatsuki-cho	Akatsuki Clinic	686-3486	●●●●●●
	Migita Byoin	622-5155	●●●●●●
	Toshihisa Naika Clinic	624-3535	●●●●●●
Nakanosanno	Tajima Seikeigeka Clinic	626-4000	●●●●●●
	Hachioji Sanno Byoin	626-1144	●●●●●●
	Nakanodanchi Shinryojo	623-5488	●●●●●●
Nakanokami-cho	Harada Clinic	622-9297	●●●●●●
	Asami Naika Clinic	625-6661	●●●●●●
Owada-machi	Kitahara Kokusai Byoin	645-1110	●●●●●●
	Oyama Seikeigeka Shinryojo	645-5553	●●●●●●
	Kitahara RD Clinic	656-2221	●●●●●●
	Ito Naika Shokaki lin	642-6734	●●●●●●
	Matsuhashi Naika Junkanki Clinic	648-5711	●●●●●●
	Komatsu Seikeigeka	642-4017	●●●●●●
	Yoshida lin	642-1547	●●●●●●
Asakawa Area			
Higashi Asakawa-machi	Kanai Naika lin	663-1677	●●●●●●
	Sawada Naika Clinic	669-5606	●●●●●●
	Hazama Nakayama Clinic	668-3500	●●●●●●
Hatsuzawa-machi	Ueno Seikei Geka	669-0316	●●●●●●
	Morihara Shinryojo	661-8190	●●●●●●
Takao-machi	Shiratori Naika lin	662-3220	●●●●●●
	Washio Seikei Geka	667-3741	●●●●●●
Urataka-machi	Komagino Byoin	663-2222	●●●●●●
Yugi Area			
Shimo Yugi	Okajima lin	676-8026	●●●●●●
	Yaentoge Noshinkeigeka Byoin	674-1515	●●●●●●
Kami Yugi	Nibangai Medical Clinic	670-7288	●●●●●●
Horinouchi	Onuki Naika Clinic	678-2771	●●●●●●
	Himeno Clinic	675-9995	●●●●●●
	Ogawa Clinic	670-3391	●●●●●●
Yugi East Area			
Higashi Nakano	Higashinakano Shinryojo	674-1660	●●●●●●
Otsuka	Sasaki lin	676-6655	●●●●●●
Kashima	Kashima Clinic	676-0776	●●●●●●
	Saito lin	676-1963	●●●●●●
Matsugaya	Mizutani lin	676-0038	●●●●●●
Minamiosawa Area			
Yarimizu	Gotenyama Clinic	677-1500	●●●●●●
	Nakahama Clinic	676-1234	●●●●●●
Minamiosawa	Minamiosawa Medical Plaza	0120-980-826	●●●●●●
	Togo Clinic	670-7727	●●●●●●
	Minamiosawa Fujinka Hifuka Clinic	674-0855	●●●●●●
	Yoshioka Naika Clinic	676-1211	●●●●●●
	Minamiosawa Clinic	674-7766	●●●●●●
Matsugi	Kumazawa Naika Clinic	670-3331	●●●●●●
	Kamegai Shinryojo	689-5959	●●●●●●
Bessho	Hattori Clinic	675-0032	●●●●●●
	Bessho Medical Clinic	682-5437	●●●●●●
	Naika Junkankinaika Clinic Takata	670-2039	●●●●●●
Yokoyama Area			
Sanda-machi	Minamitama Byoin	663-0519	●●●●●●
	Ishizuka Naika Clinic	668-0841	●●●●●●

Town	Facility Name	Phone	特胃肺大乳子肝
Yokoyama Area			
Sanda-machi	Kanaya Naika Clinic	673-2731	●●●●●●
	Ishii Junkankinaika Clinic	668-1577	●●●●●●
Mejirodai	Nakamura lin	661-5191	●●●●●●
	Mejirodai Nishizawa Clinic	667-8001	●●●●●●
	Mejirodai Naika lin	663-0688	●●●●●●
Nagabusa-machi	Watanabe lin Bunin	673-2110	●●●●●●
	Watanabe lin	663-3263	●●●●●●
	Nagafusa Kyoritsu Shinryojo	664-1005	●●●●●●
	Kondo Naika lin	661-6035	●●●●●●
Tate Area			
Kunugida-machi	Tanaka lin	665-0221	●●●●●●
	Kunugida Clinic	669-3561	●●●●●●
	Eisei Clinic	661-7780	●●●●●●
	Iwaki lin	663-2049	●●●●●●
Tate-machi	Tategaoka Clinic	662-9999	●●●●●●
	Hachioji Keiai lin	661-7821	●●●●●●
Terada-machi	Clinic Zero	666-1556	●●●●●●
Ofune-machi	Minamino Green Gables Clinic	663-1101	●●●●●●
Motohachioji Area			
Dairakuji-machi	Kaji lin	651-5341	●●●●●●
	Fukuda lin	626-4664	●●●●●●
	Takayama Geka Ganka lin	625-0148	●●●●●●
Kamichibukata-machi	Tokyo Tenshi Byoin	651-5332	●●●●●●
Suwa-machi	Nakamura Naika lin	686-2045	●●●●●●
Kanoya-machi	Hachisei Kenyu Clinic	622-3662	●●●●●●
Yokokawa-machi	Kusaka Clinic	626-0550	●●●●●●
	Shibata Sanfujinka lin	625-0303	●●●●●●
	Yokokawa Naika Clinic	625-7711	●●●●●●
	Fureai Tsutsujigaoka Shinryojo	626-0311	●●●●●●
	Yamayuri Clinic	686-1311	●●●●●●
Motohachioji-machi	Clinic Tajima	666-6080	●●●●●●
	Shiroyama Byoin	665-2611	●●●●●●
Ongata Area			
Shimo Ongata-machi	Kawasaki Clinic	650-6655	●●●●●●
Nishiterakata-machi	Ongata Byoin	651-3411	●●●●●●
	Nishiterakata lin	650-5055	●●●●●●
	Ogata Clinic	651-3714	●●●●●●
Kawaguchi Area			
Kawaguchi-machi	Hachioji Hokubu Byoin	659-8811	●●●●●●
	Seiyoen Shinryojo	654-5332	●●●●●●
	Yoshioka Naika Clinic	659-7878	●●●●●●
Kamikawa-machi	Doyukai Hachioji Shinryojo	654-7872	●●●●●●
	Nishihachioji Byoin	654-4551	●●●●●●
Narahara-machi	Katsuta lin	625-2727	●●●●●●
Miyama-cho	Hirakawa Byoin	651-3131	●●●●●●
Kasumi Area			
Sanyu-machi	Yamashita Naika Clinic	691-1737	●●●●●●
Mitsuidai	Toba Clinic	691-1044	●●●●●●
	Yoshioka lin	691-3419	●●●●●●
Miyashita-machi	Sanai Clinic	691-4111	●●●●●●
Tobuki-machi	Sobu Byoin	691-7788	●●●●●●
Takatsuki-machi	Takatsuki Seikeigeka Byoin	692-1115	●●●●●●
Yui Area			
Kobiki-machi	Tenjin Naika Geka Clinic	632-8751	●●●●●●
	Yoshizawa Hifuka Naika Clinic	697-9923	●●●●●●
Katakura-machi	Iwata lin	635-1482	●●●●●●
	Sugiyama lin	635-0707	●●●●●●

You may be able to receive multiple screenings in one appointment at certain facilities that offer two or more screenings.

This is a list of designated medical facilities for the FY2025 program and is subject to change. Please contact a facility directly to confirm availability and schedule your appointment.

Town	Facility Name	Phone	特胃肺大乳子肝
Yui Area			
Katakura-machi	Yoshizawa Hifuka Naika Clinic	697-9923	●●●●●●
	Iwata lin	635-1482	●●●●●●
	Sugiyama lin	635-0707	●●●●●●
	Miyatake lin	636-8317	●●●●●●
Nishi Katakura	Minamoto Ladies Clinic	632-8044	●●●●●●
	Minamino Geka Seikeigeka	632-5855	●●●●●●
	Fujimori Naika Minamino Clinic	635-6711	●●●●●●
Minamino	Furuya lin	632-6866	●●●●●●
	Toyama Naika Junkanki Clinic	632-8033	●●●●●●
	Minamino City Clinic	632-5500	●●●●●●
Hyoe	Minamino Junkanki Byoin	637-8101	●●●●●●
Nanakuni	Kato lin	632-7950	●●●●●●
	Kobayashi Naika Clinic	686-0067	●●●●●●
Kitano Area			
Kitano-machi	Kitano Shonika	645-8715	●●●●●●
	Murayama Geka Clinic	648-3677	●●●●●●
	Miyazawa Naika Clinic	656-2855	●●●●●●
	Kitano Naika Clinic	643-1555	●●●●●●
Uchikoshi-machi	Nakamura Clinic	648-8848	●●●●●●
	Hayashi Sanfujinka	636-8719	●●●●●●
	Sawatari Junkanki Clinic	632-0255	●●●●●●
	Iwamoto Noshinkei Clinic	632-5585	●●●●●●
	Kitanoekimae Yoshida Naika Naishikyo Clinic	683-3881	●●●●●●
Kitanodai	Kitanodai Naika Clinic	683-3236	●●●●●●
	Icho-no-mori Naika Naishikyo Clinic	635-1150	●●●●●●
Naganuma-machi	Yamanishi Clinic	631-3959	●●●●●●
Kinugaoka	Kinugaoka Seikeigeka Naika Shinryojo	637-0077	●●●●●●
Ishikawa Area			
Takakura-machi	Iwasa Ladies Clinic	649-3461	●●●●●●
Ishikawa-machi	Ota lin	642-6938	●●●●●●
Utsuki-machi	Okada Naika Pain Clinic	696-6441	●●●●●●
Komiya-machi	Komiya Medical Clinic	639-0666	●●●●●●
Kuboyama-cho	Tajima lin	691-7550	●●●●●●
	Utsukidai Clinic	691-4880	●●●●●●

As of March 1, 2025

Please Note the following.
Gastric Cancer Endoscopic Screening: Public assistance recipients must make an appointment with designated medical facilities. Please note that the Hachioji Clinic Shincho, Hachioji Kenko Kanri Center, Onaka Clinic, Shiratori Naika are not a designated facility under the public assistance program.
Lung Cancer Screening: Those who have already received a chest x-ray under another program and those who are or might be pregnant should not receive this screening.
Breast Cancer Screening: Premenopausal women may benefit by undergoing screening 7-10 days after period. Mammogram is a dedicated radiographic technique for imaging the breast. Those who are or might be pregnant, are breastfeeding or have breast implants should not receive this screening. If you have an implanted device such as pacemaker, VP shunt or venous access port, please consult with the medical facility first.
Cervical Cancer Screening: Avoid washing or douching the inner parts of the vulva the day before the test. Sexual intercourse should also be avoided for 24 hours before the test. If you are having your period on the day of the test, please call to reschedule. Women who have had a total hysterectomy (removal of the uterus) are not eligible for this screening.

*Your appointment may be declined at the discretion of the doctor.